

PAVEMENT CORES						
MP	DWG.	DIRECTION	LANE	DEPTH OF CORE		NOTES
				ASPHALT	CONCRETE	
262	GNP-29	EB	RT LANE	12.5		NORTH MAIN STREET BRIDGE
		WB	RT LANE	12.5		
262.1	GNP-28	EB	RT LANE	12.5		BETWEEN CANASTOTA CREEK AND NORTH MAIN STREET
		WB	RT LANE	9.75		
262.4	GNP-27	EB	RT LANE	13		CANASTOTA CREEK (WEST BRANCH), BIN 5513100 AND C26228006XX
		WB	RT LANE	9.5		
263.03	GNP-24	EB	RT LANE	5.5	5	INDIAN OPENING ROAD, BIN 5512780
		WB	RT LANE	13.25		
264	GNP-19	EB	RT LANE	5.5	9.5	
		WB	RT LANE	6	5	
265	GNP-15	EB	RT LANE	7.5	4.5	
		WB	RT LANE	7.25	5.5	
265.99	GNP-10	WB	RT LANE	8.75		GEE ROAD, BIN 5512770
265.9		EB	RT LANE	10.5		
266.8		WB	RT LANE	8.5	3.25	CANASERAGA CREEK WB, BIN 5512761
267	GNP-06	EB	LT LANE	7		
		WB	RT LANE	8.75	3.75	
267.9	GNP-02	EB	LT LANE	11.75		LAKEPORT ROAD, BIN 5512750
267.89		WB	RT LANE	12.75		
268	GNP-01	EB	LT LANE	8.25		EB, PL
		WB	RT LANE	7	4.5	WB, DL



262
EIDL Under N.M. State



202
WDL



7.250



262.1
WDL

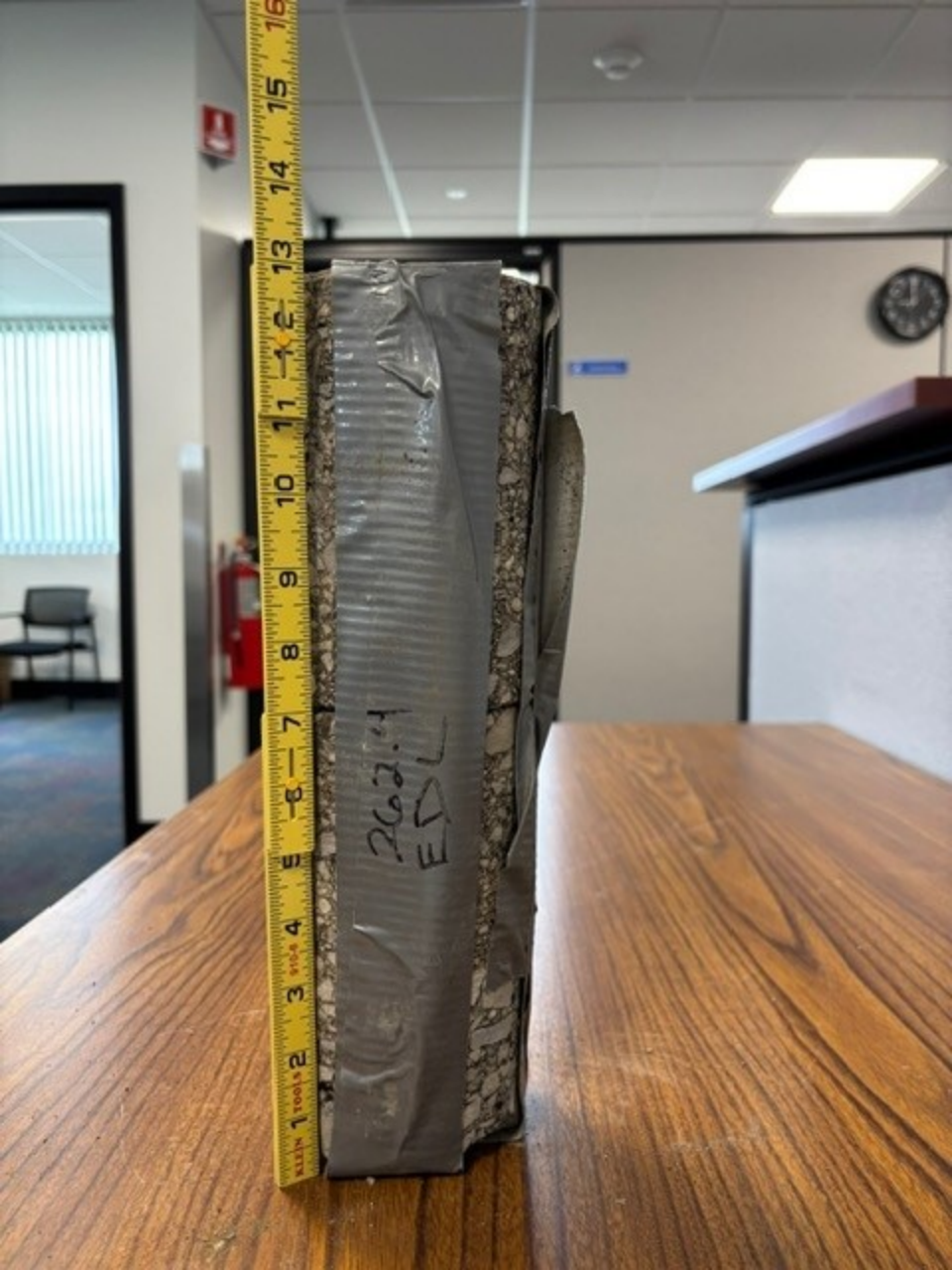

262.4
EDL



263.03
EDL



063.03
WDL Under Bridge



2604 WD

1 2 3 4 5 6 7 8 9 10 11 12 13

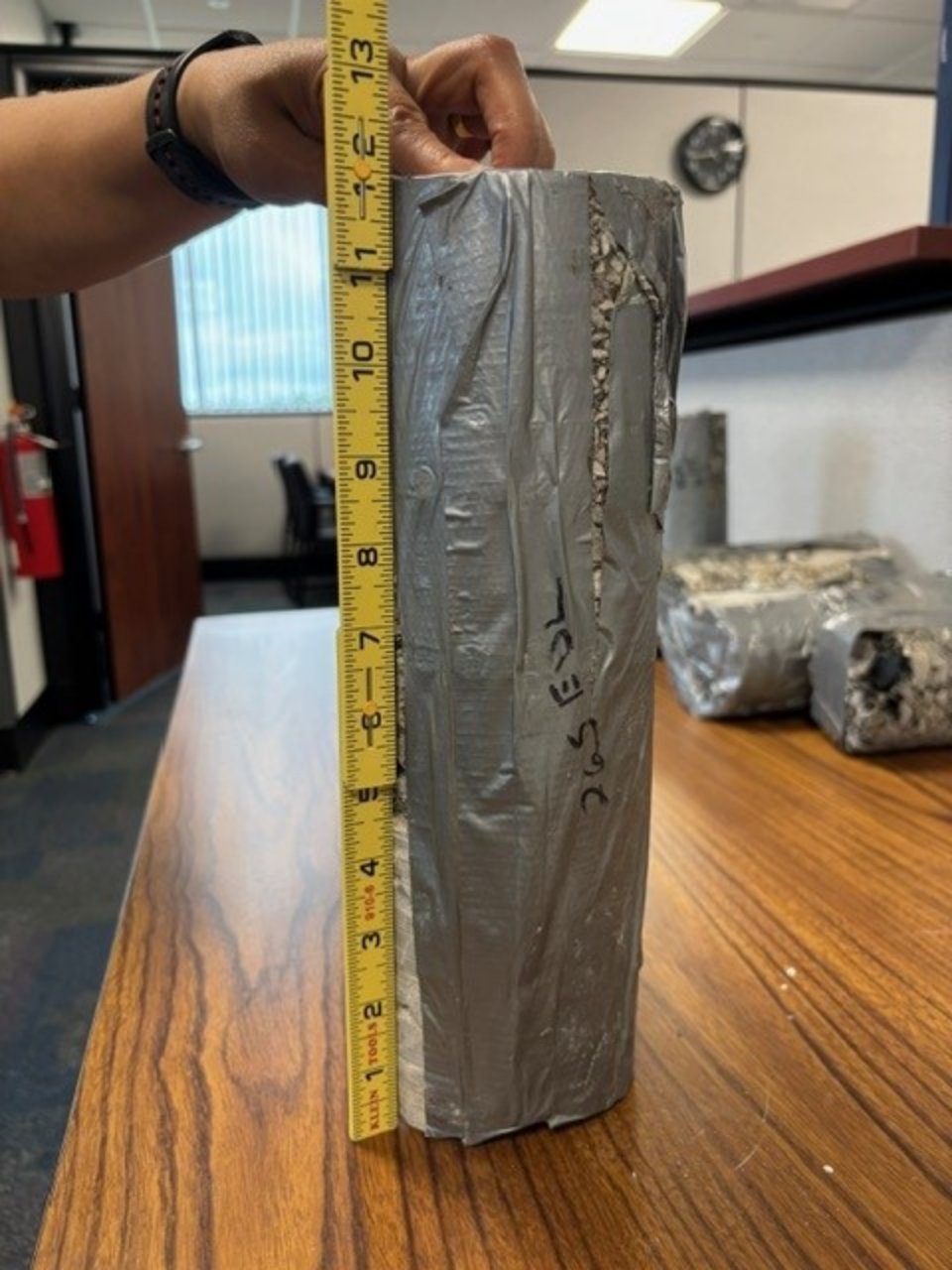

765 E2L
592



JES WD



KLEIN 1 TOOLS 810-8

16.94m

CONCRETE

265.90
EDL



266.8 WDL

KEVIN 1 TOOLS 2 3 4 5 6 7 8 9 10 11 12

NYSTA
1-90 MP 267 EB PL





WB
207.0

NYSTA 4/29/25
MP 267.9 E8 PL





267.89

WDL



4/29/25

NYSTA 268 EB PL



MB 2082